EL MERENGUE DEL PRIMERO

Violin II
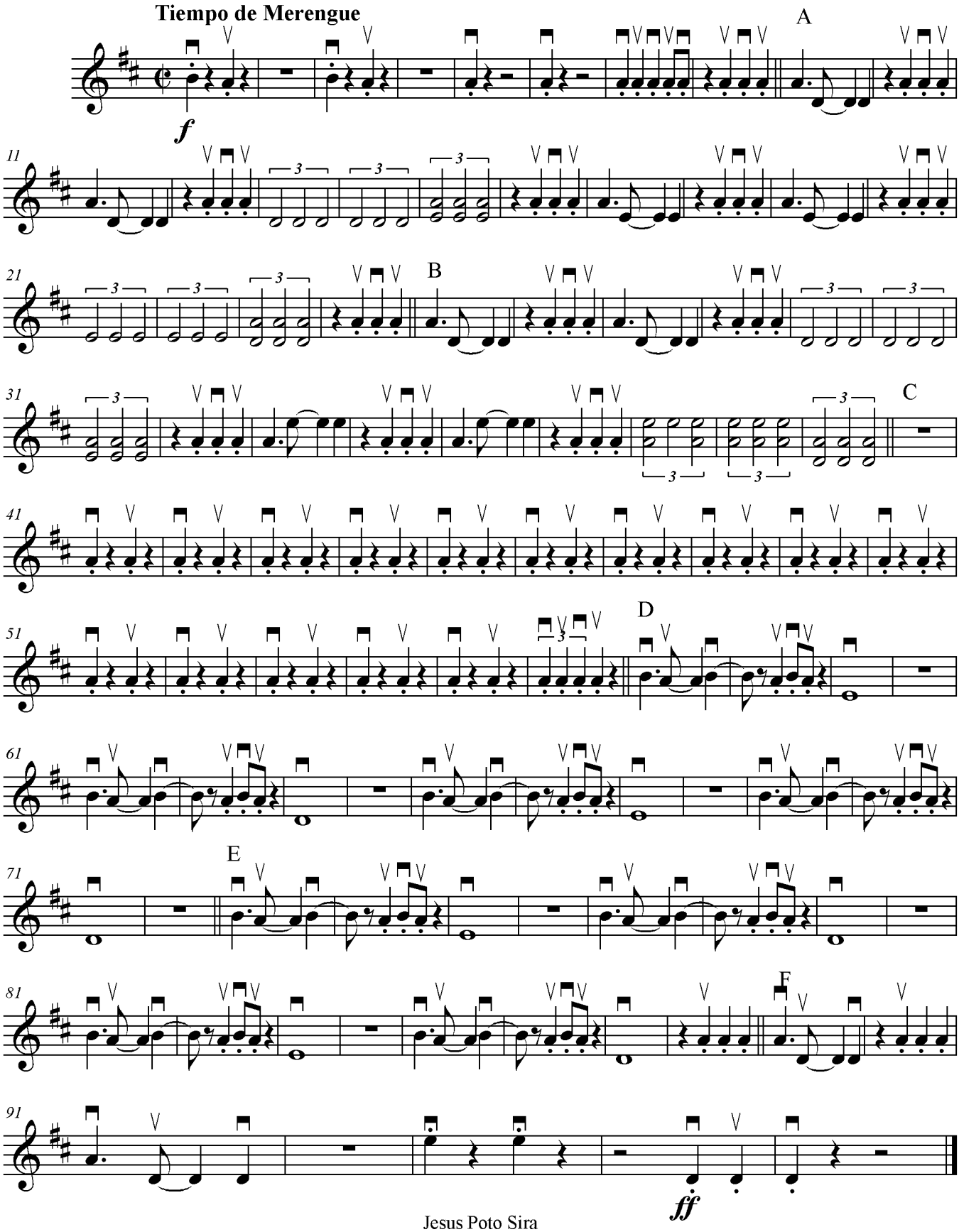
Carlos Medrano